

# Patient report

Bio-Rad                      DATE: 09/24/2019  
D-10                         TIME: 06:55 PM  
S/N: #DJ4I016123        Software version: 4.30-2  
Sample ID:                 10587221  
Injection date             09/24/2019 06:51 PM  
Injection #: 59             Method: HbA1c  
Rack #: ---                 Rack position: 7

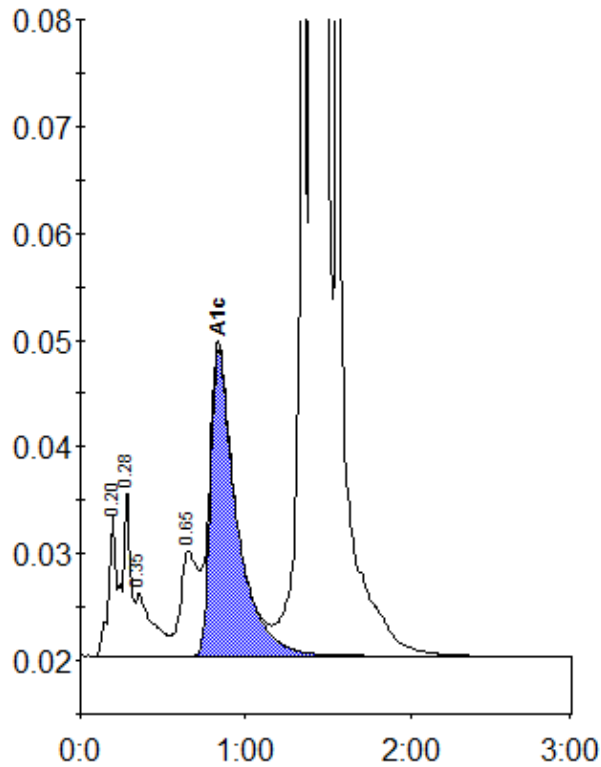

Peak table - ID: 10587221

Peak	R.time	Height	Area	Area %
A1a	0.20	13398	51231	1.1
A1b	0.28	15665	44263	1.0
Unknown	0.35	5861	42436	0.9
LA1c/CHb-1	0.65	9797	72977	1.6
A1c	0.84	28667	316080	8.6
P3	1.36	80700	270817	5.8
A0	1.40	1159112	3846439	82.8
Total Area:		4644244		

Concentration:	%
A1c	8.6